

Planning Permit No. E/17391/266/94
APPROVED
 SUBJECT TO THE CONDITIONS IN THIS OFFICE LETTER, No. 1995/94, 7/94
 N.V. Nallathambi
 20/7/94
 FOR MEMBER SECRETARY
 MADRAS METROPOLITAN
 DEVELOPMENT AUTHORITY
 MADRAS - 600 008.

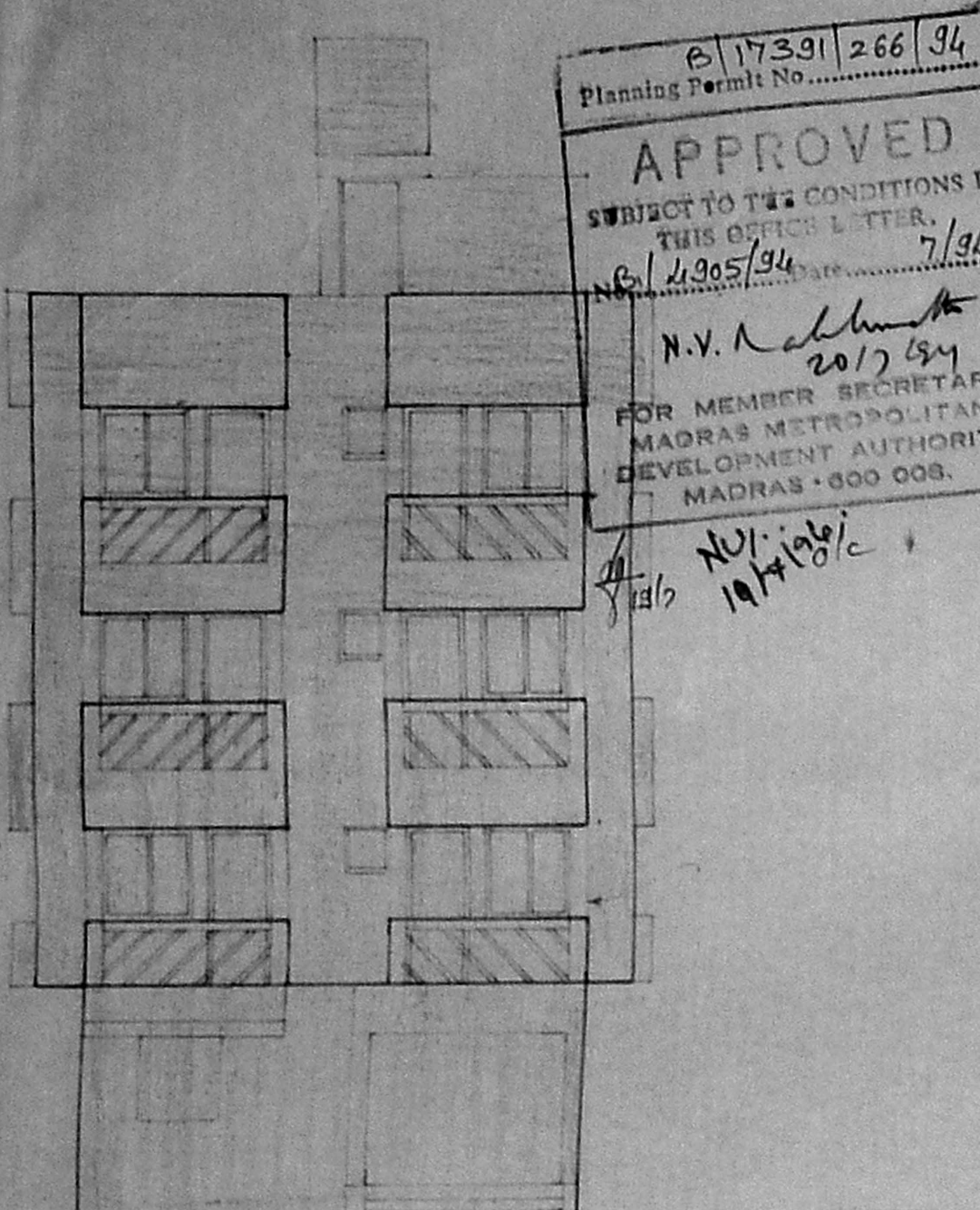

FRONT ELEVATION

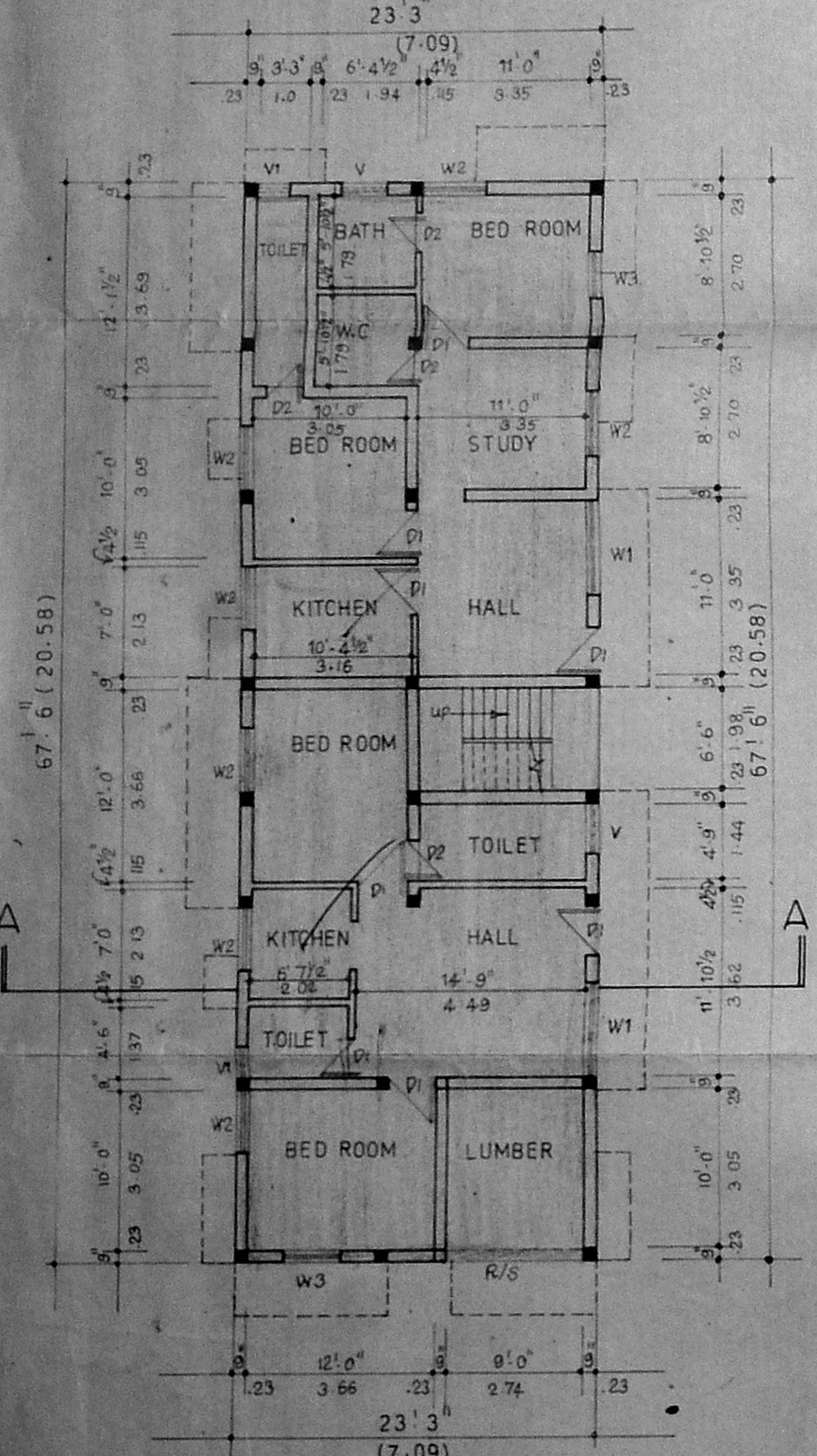

GROUND FLOOR PLAN

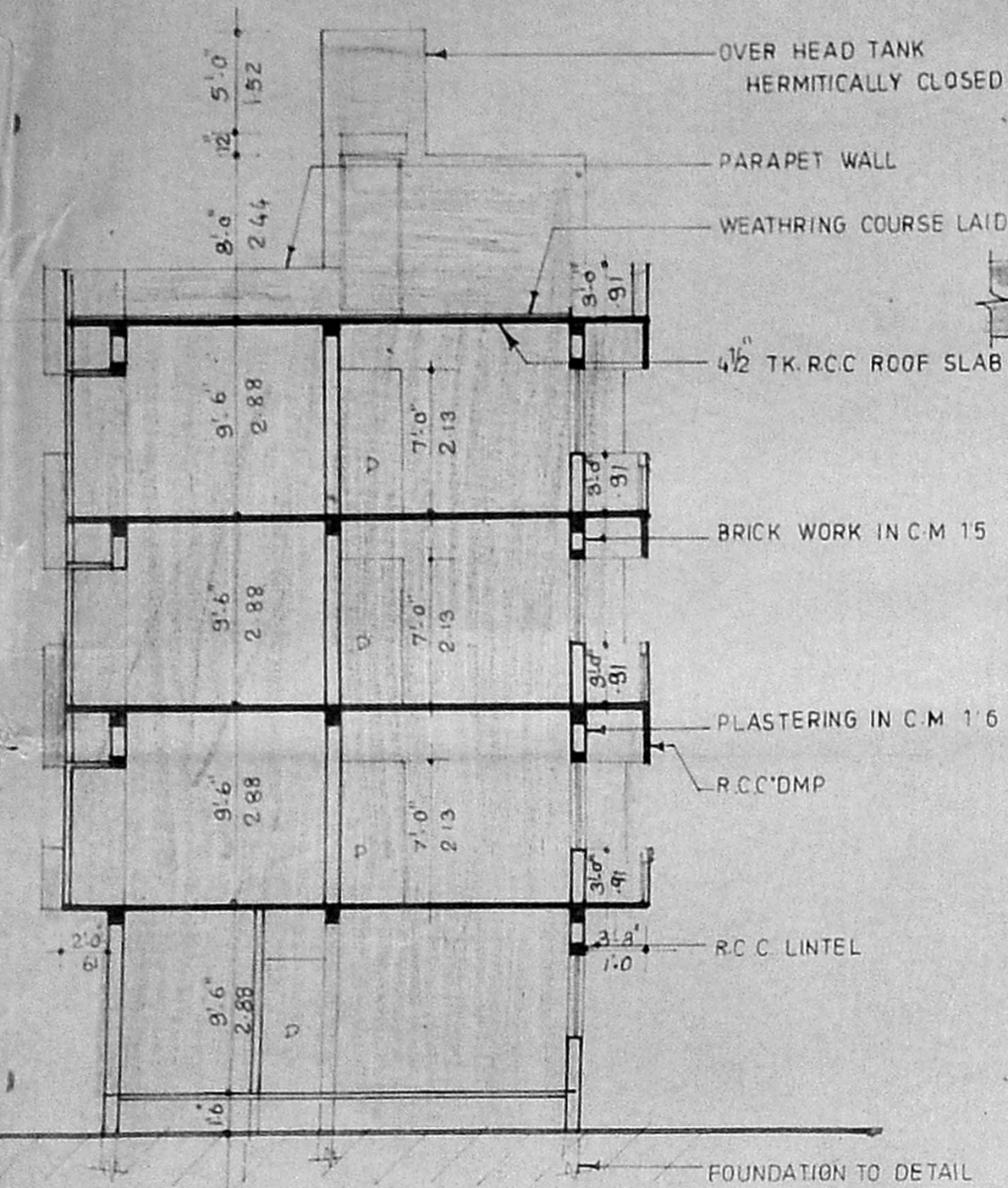

SECTION ON A-A

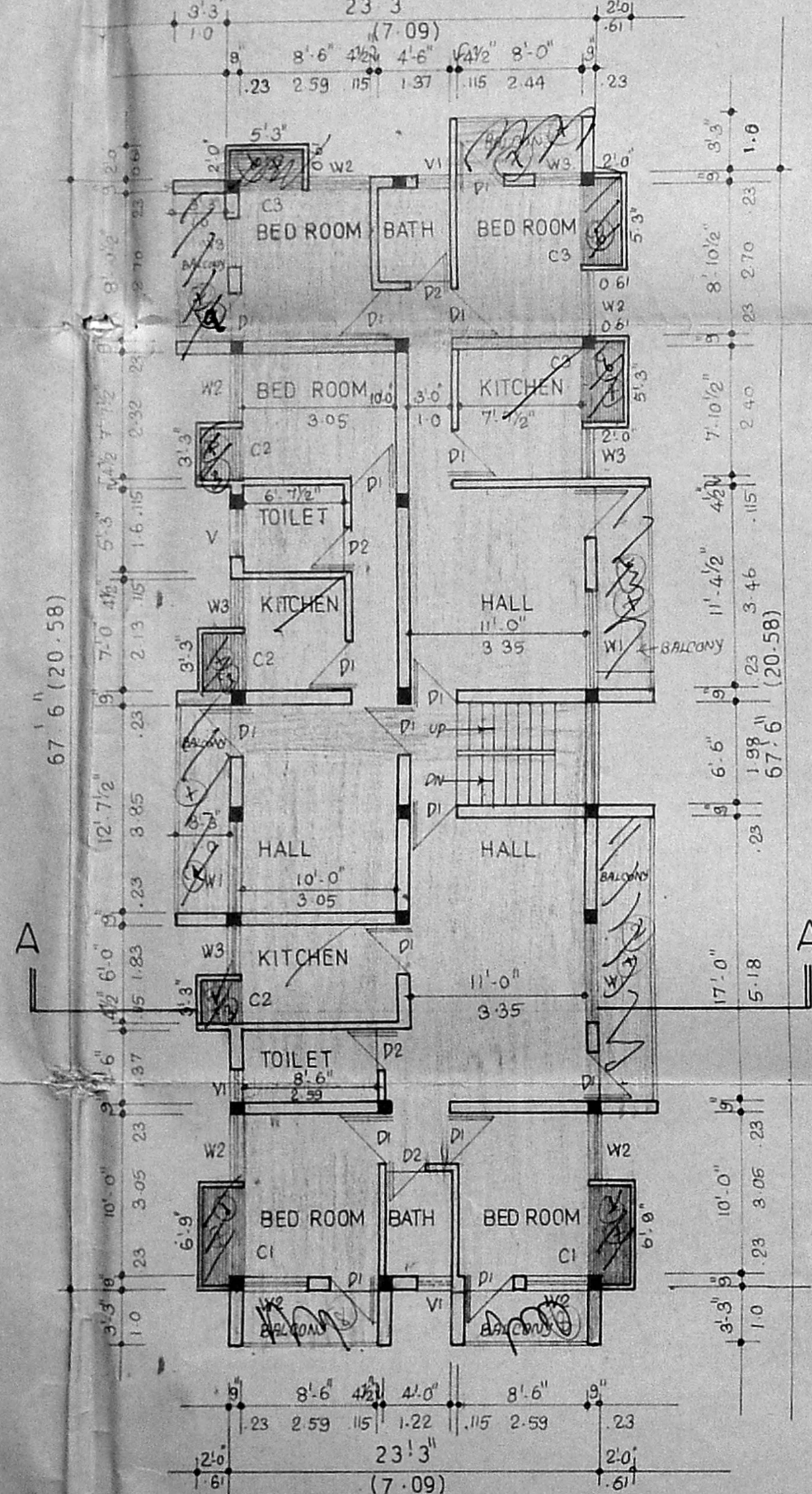

TYPICAL I, II & III FLOOR PLAN

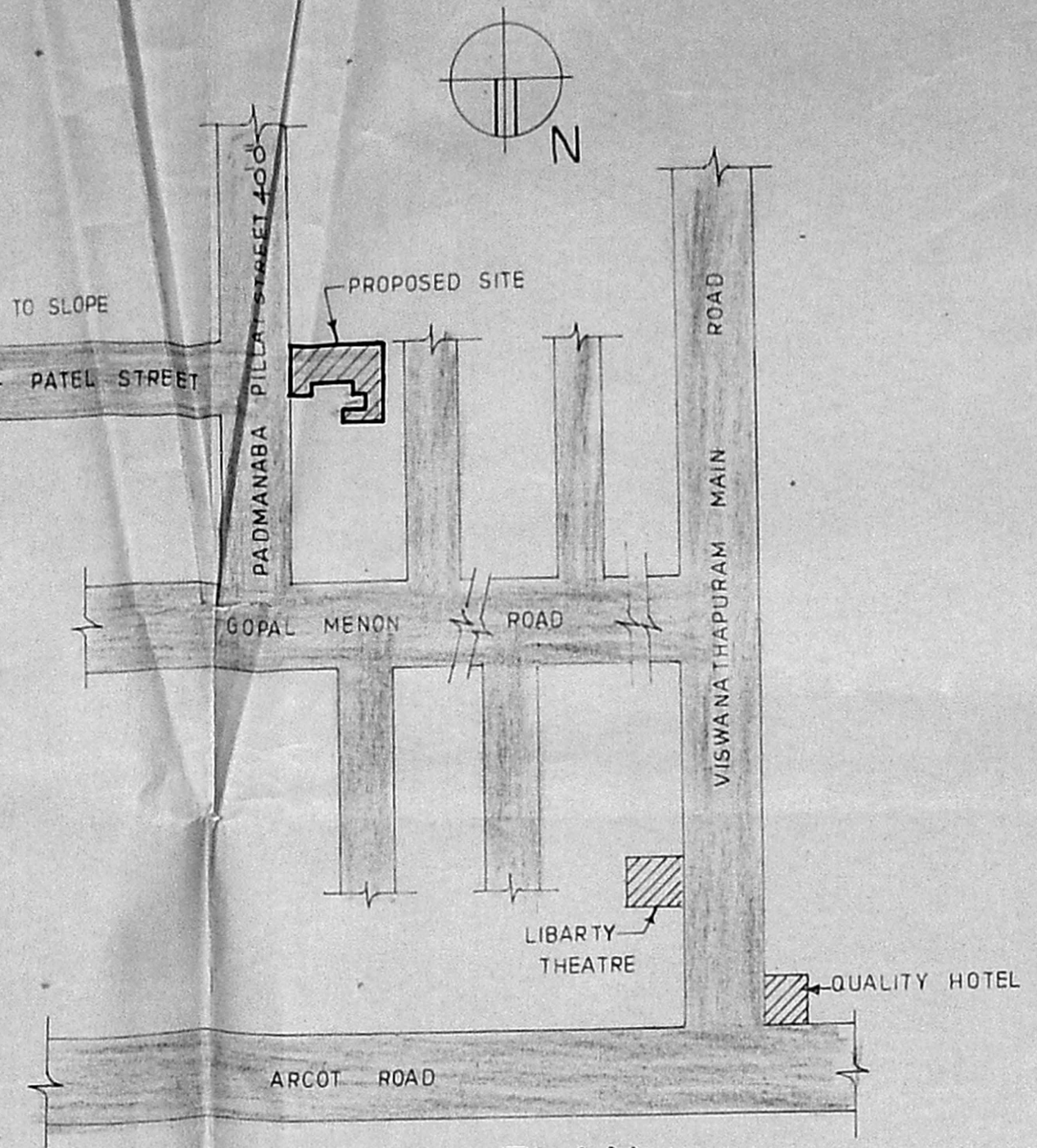

KEY PLAN
(NOT TO SCALE)

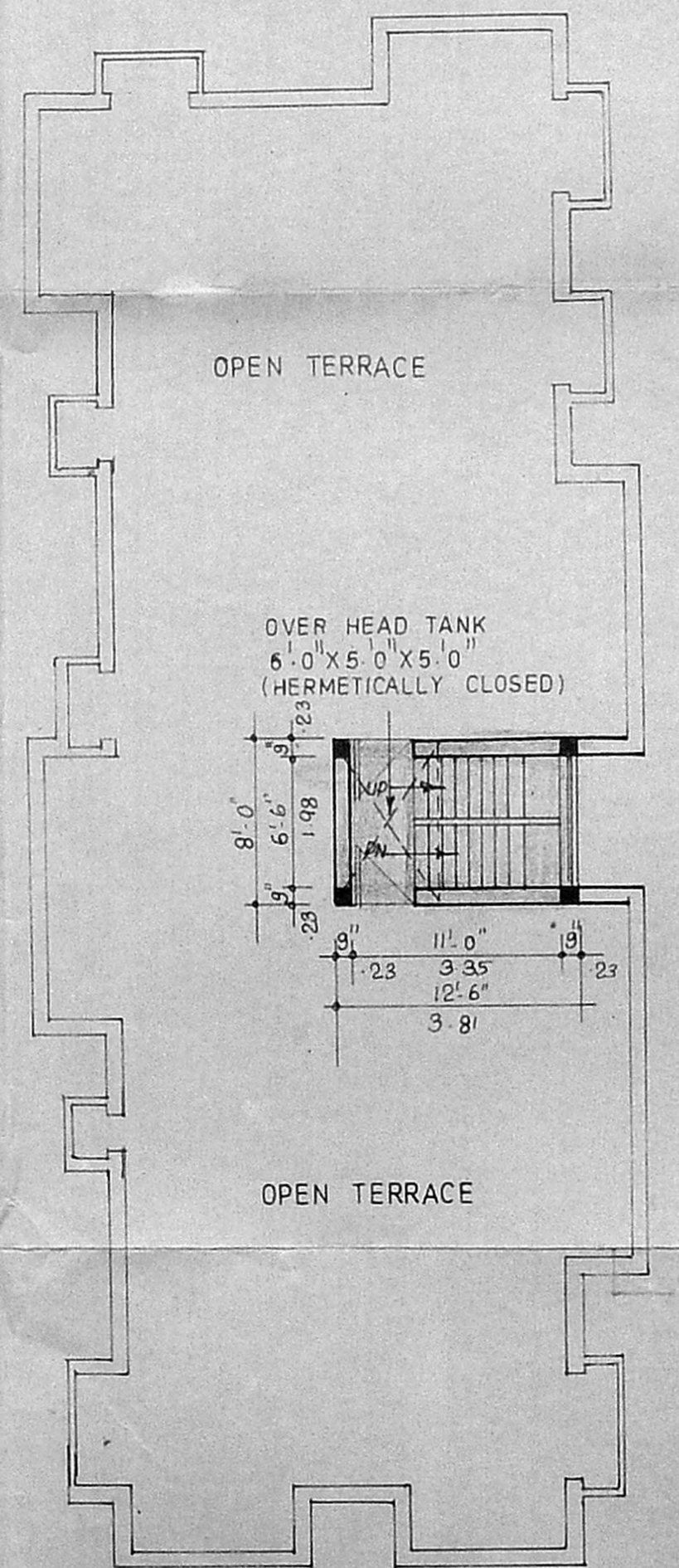

TERRACE FLOOR PLAN

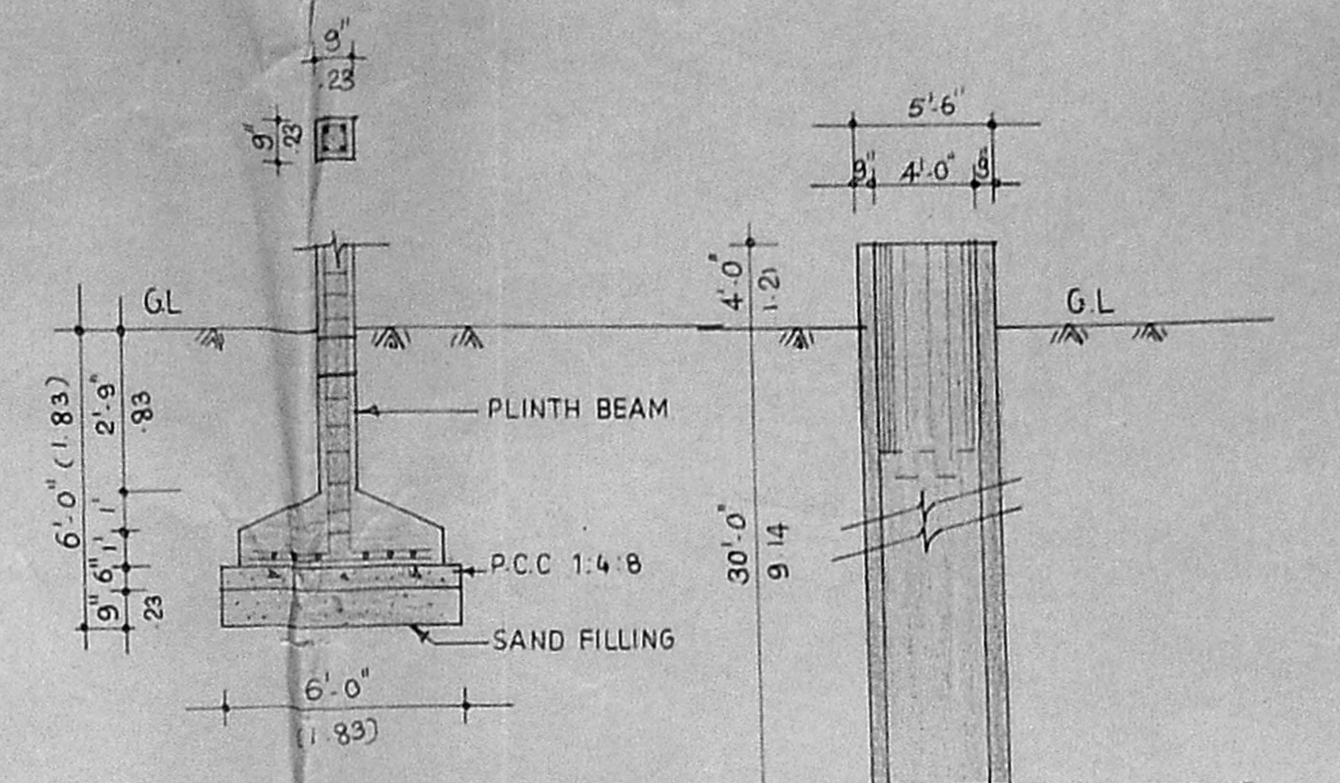

R.C.C COLUMN FOUNDATION DETAIL

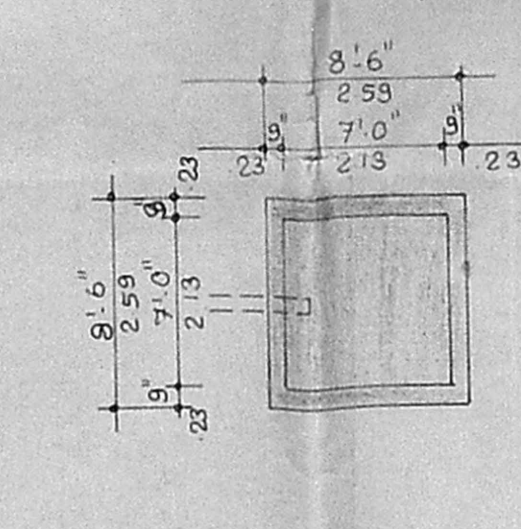

SUMP PLAN

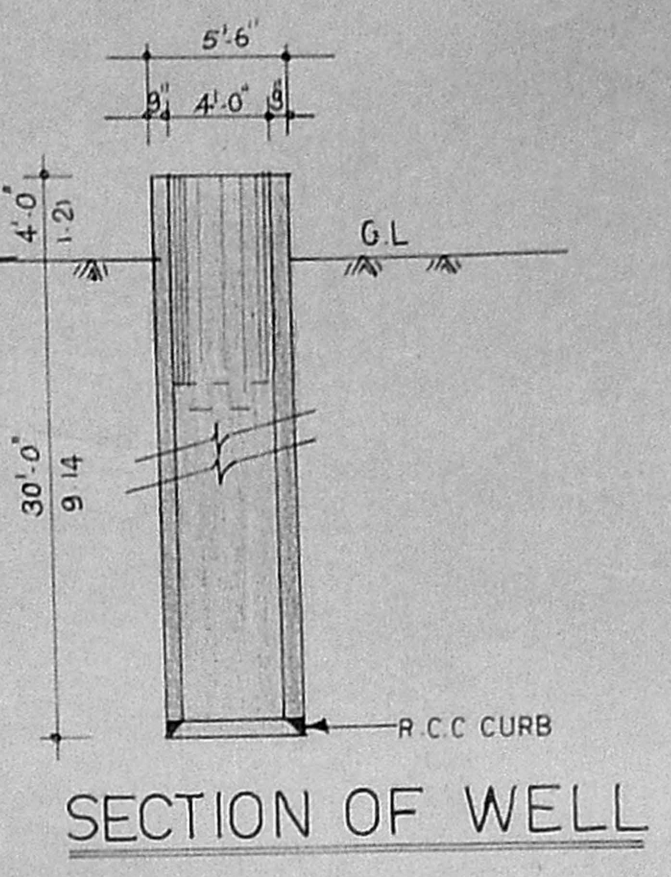

SECTION OF WELL

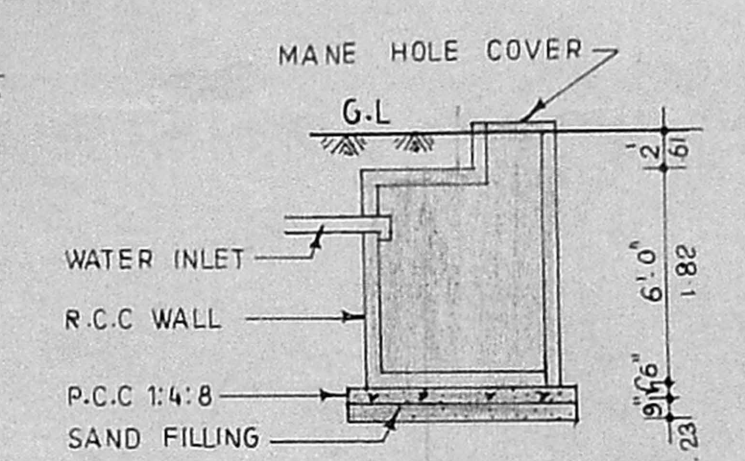

SEC. OF SUMP

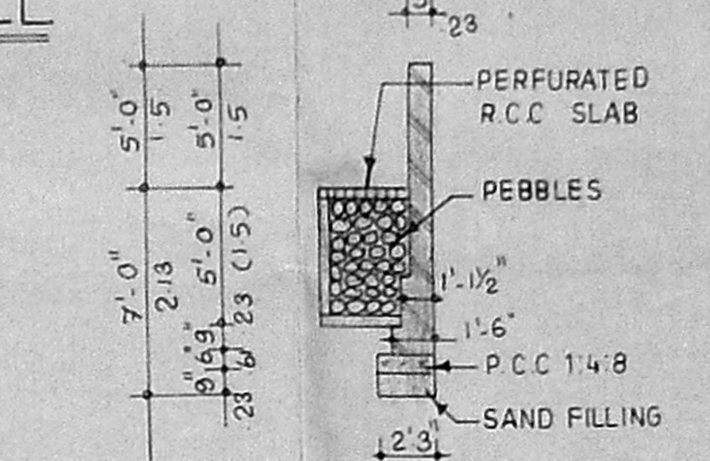

COMPOUND WALL & RAIN WATER COLLECTING TRENCH DETAILS

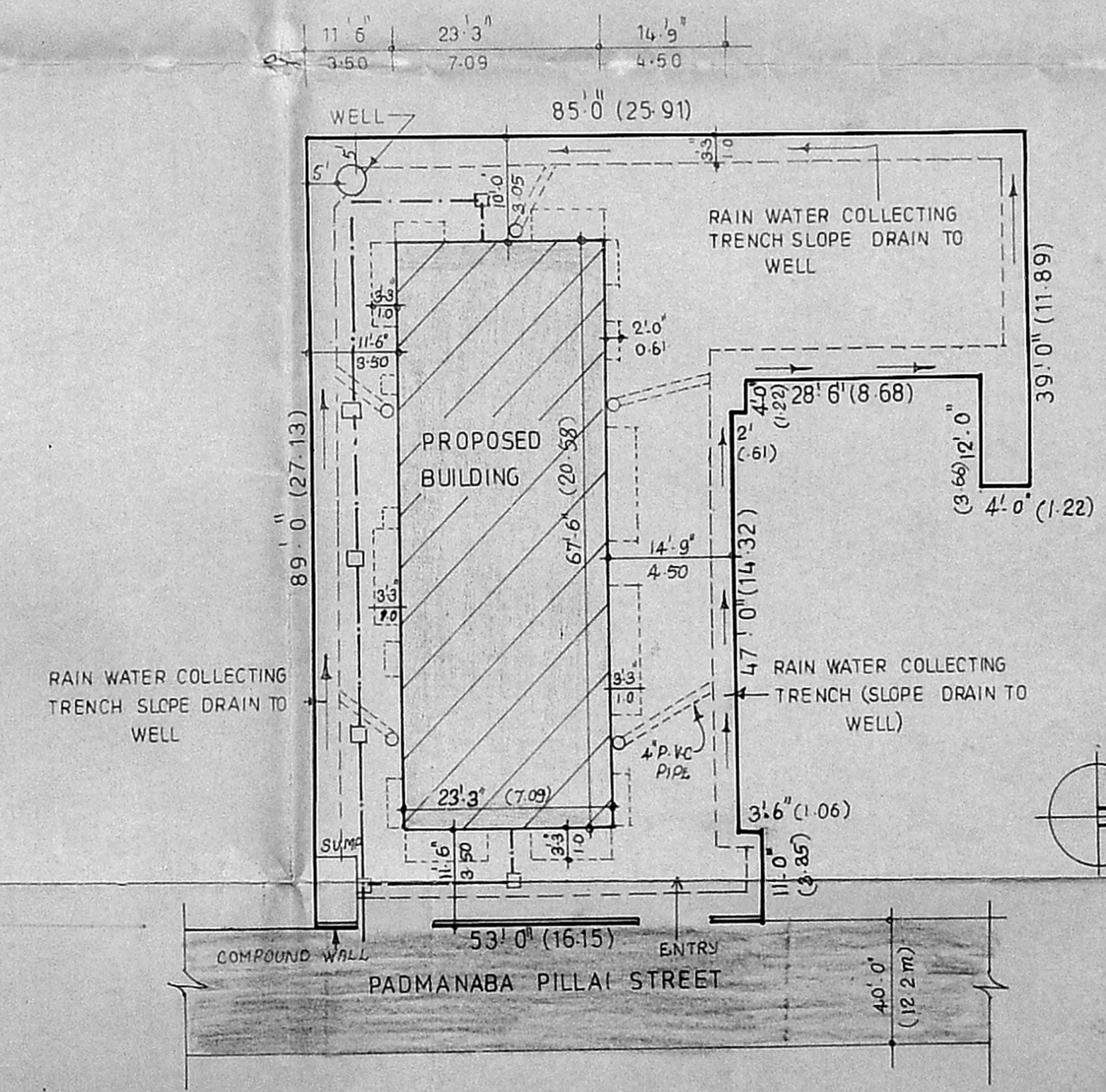

SITE PLAN

SCALE: 1:16'0" (1:200)

PLAN SHOWING THE PROPOSED CONSTRUCTION AT DOOR No. 4 & 5 PADMANABA PILLAI STREET KODAMBAKKAM, MADRAS-24 IN T.S. Nos 10/2, 10/3 & 10/4 OF BLOCK No. 399, PULYUR VILLAGE.

SCALE - 1:8'0" (1:100) 1:16'0" (1:200)
 SCHEDULE OF JOINERY

TYPE	SIZE	DESCRIPTION
R/S	9'0" X 7'0"	ROLLING SHUTTERS
D1	3'0" X 7'0"	T.W PANNELLED DOOR
D2	2'6" X 7'0"	-00-
W1	6'0" X 4'0"	T.W GLAZED WINDOW
W2	4'0" X 4'0"	-00-
W3	3'0" X 4'0"	-00-
V	3'0" X 2'0"	T.W GLAZED VENTILATORS
V1	2'0" X 2'0"	-00-
C1	2'0" X 6'9"	CUBBOARDS
C2	2'0" X 3'3"	-00-
C3	2'0" X 5'3"	-00-

AREA STATEMENT

	SQ. FT	M ²
PLOT AREA	5397.00	501.75
GROUND FLOOR	1569.00	145.82
FIRST FLOOR	1915.83	178.03
SECOND FLOOR	1015.83	178.03
THIRD FLOOR	1915.83	178.03
TOTAL FLOOR AREA	7316.49	679.97
PLOT COVERAGE	29.09%	
F.S.I	1.355	

COLOUR INDEX

PROPOSED WORK	
ROADS	
SITE BOUNDARY	

OWNER

LICENSED SURVEYOR

T. G. KRISHNAMURTHY RAO
 CIVIL ENGINEER
 CLASS I LICENSED SURVEYOR NO. 370
 CORPORATION, F. PALR-S
 C-10, SOUTH AVENUE
 11/2, LAKE VIEW ROAD, MADRAS-600089